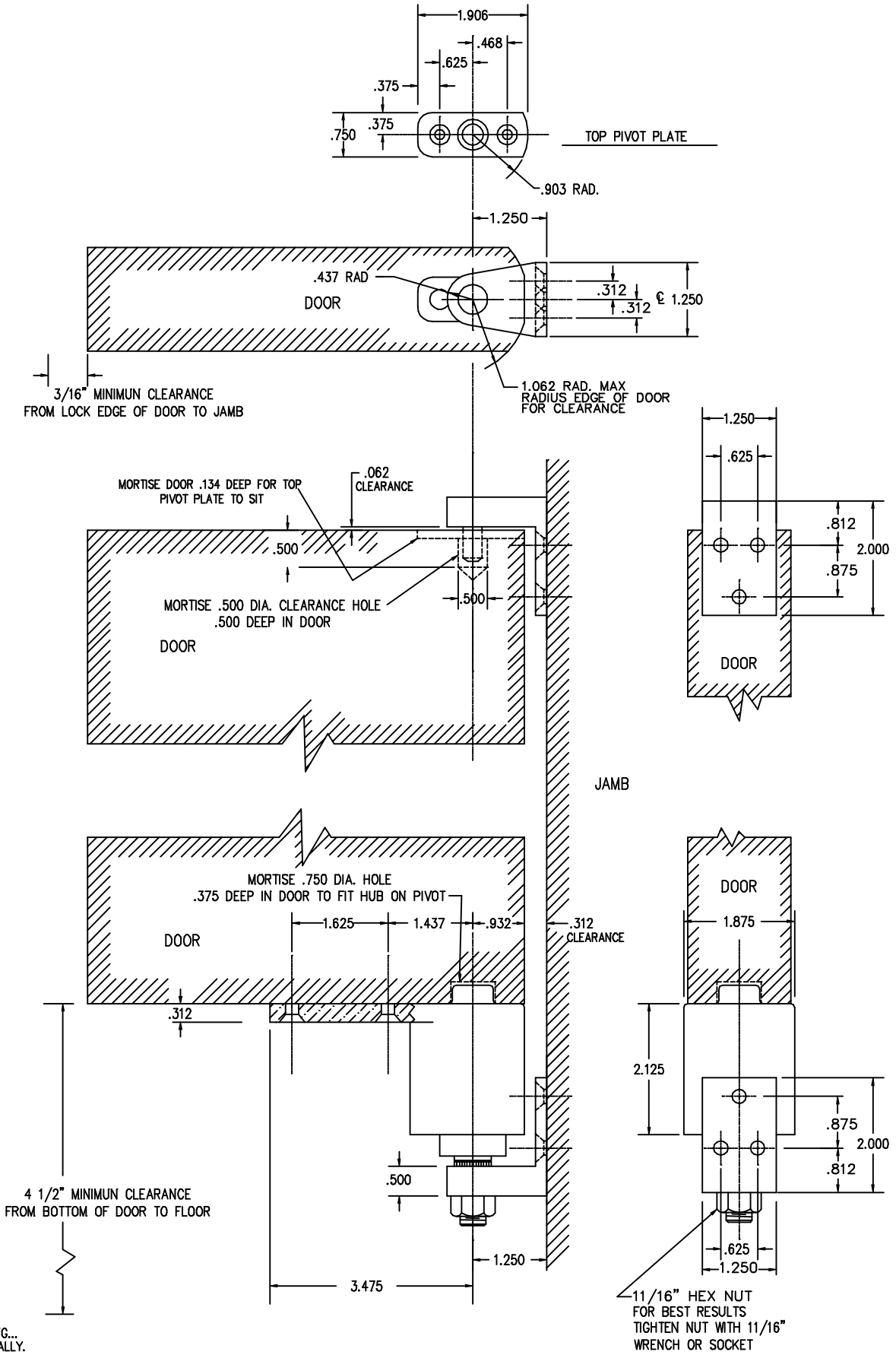

THIS IS A CAD DRAWING...
DO NOT REVISE MANUALLY.

SCREWS	----NOTE----	BOMMER IND. INC. LANDRUM, S.C.			
No. 10 x 1" F.H.W.S. (10) No. 10-24 x 1/2" F.H.M.S. (10)	DOOR THICKNESS 3/4" TO 1 7/8" *PIVOT EDGE OF DOOR WILL HAVE TO BE ROUNDED TO 1 1/32" RADIUS FROM THE PIVOT CENTER LINE TO CLEAR TOP PIVOT BRACKET	TYPE : LAVATORY AND GATE SPRING PIVOT DOUBLE ACTING PART NO.: 7212			
		Drawn by : JACKSON Appoved by :	DATE 23 APR 98	SCALE N.T.S.	DRAWING NUMBER 7212TEMP